

Architectural Liaison Officer Report

Crime Analysis Study Area:	=	Carrfield - Chantry Close Study Area
Planning Application Reference:	=	
Size of Study Area from Application	=	Please See Map
Study Period Start:	=	01/10/2007
Study Period End:	=	30/09/2008
Date Study Completed	=	28/11/2008
Number of Months in Study Period	=	12
Geocoding Accuracy Rate	=	95%

Crime Group	Total
Assault	0
Auto_Crime	1
Burglary	0
Criminal_Damage	6
Fraud	0
Other_Serious_Offences	1
Sexual_Offences	0
Thefts	0
Grand Total	8

A Table of Crime in the Study Area (Above) and corresponding Graph (Below)

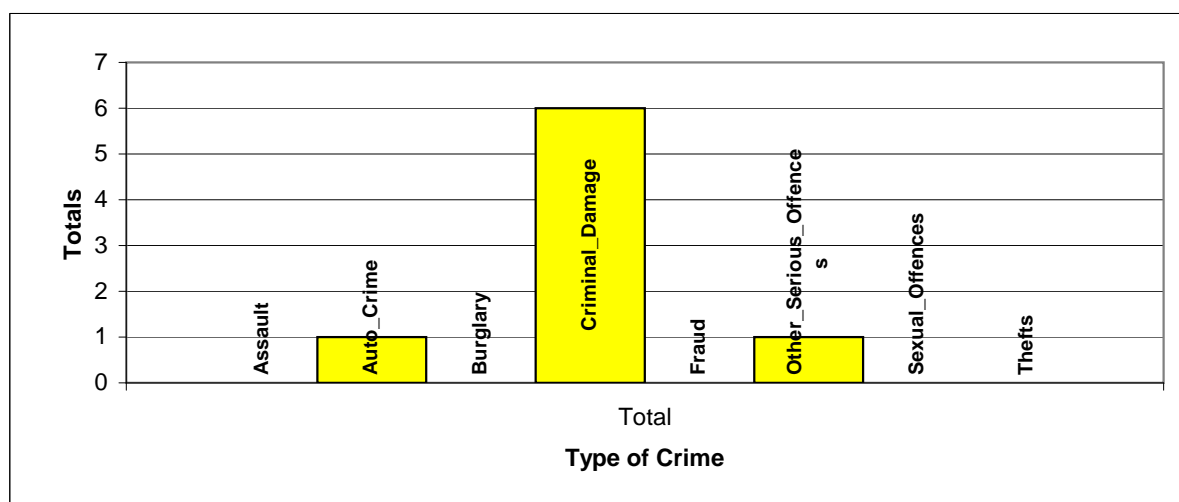

A Table of Crime by Crime Group and then Crime Type

EVENT_GROUP	HO_DESCRIPTION	Total
AUTO_CRIME	AGGRAVATED VEHICLE TAKING DAMAGE UNDER #5001	1
CRIMINAL_DAMAGE	CRIMINAL DAMAGE OTHER	3
	CRIMINAL DAMAGE TO DWELLINGS	1
	CRIMINAL DAMAGE TO VEHICLES	2
OTHER_SERIOUS_OFFENCES	OTHER OFFENCE AGAINST STATE OR PUBLIC ORDER	1
Grand Total		8

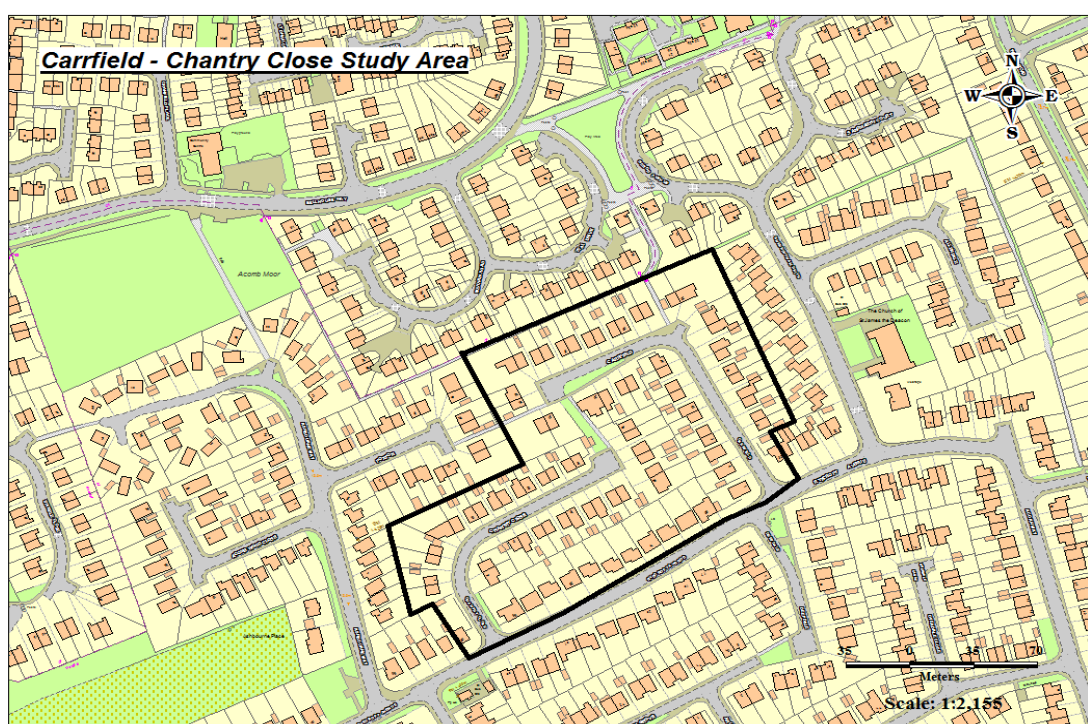

A Table of Crime by Month of the Year and Hour of the Day in the Study Area

Month	Total
Jan	0
Feb	1
Mar	1
Apr	1
May	0
Jun	0

Month	Total
Jul	2
Aug	0
Sep	0
Oct	1
Nov	1
Dec	1

Crime Day	Total
Mon	1
Tue	0
Wed	1
Thu	2
Fri	1
Sat	2
Sun	1
Grand Total	8

Grand Total

8

Expected Average Crime per Month = **0.67**

Expected Average Crime per Day = **1.14**

A Table of Crime by Hour of the Day in the Study Area

	00:00	01:00	02:00	03:00	04:00	05:00	06:00	07:00	08:00	09:00	10:00	11:00	12:00	13:00	14:00	15:00	16:00	17:00	18:00	19:00	20:00	21:00	22:00	23:00	Total
Total	1	0	0	0	0	0	0	0	0	0	0	0	0	0	1	0	0	2	0	2	2	0	0	0	8

Crimes by Hour of the Day

